

Hus A:

Grunnleggende plantegning:

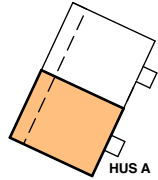

HUS A

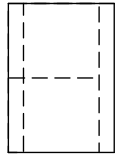

HUS B

Fasadetegning:

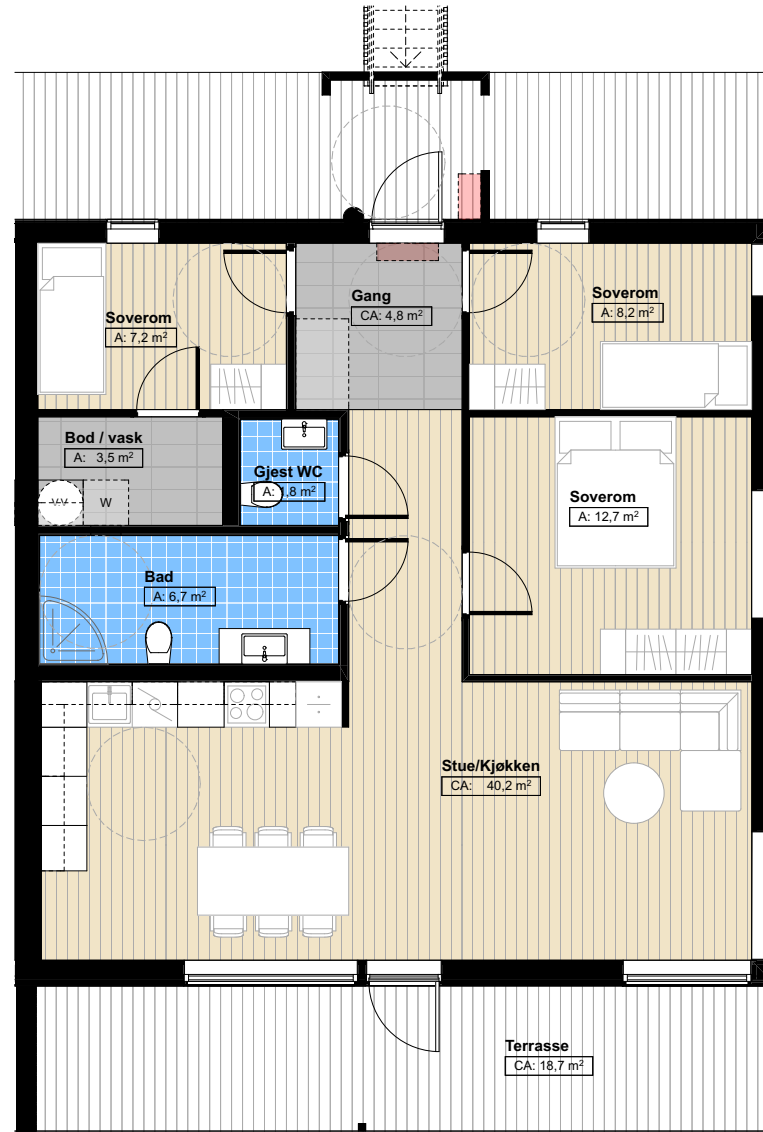

Leilighet 1
1. etg
BRA=89,5m² (ekskl. Sportsbod)
P-rom=86m²
3 soverom

Målestokk 1:100

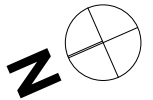
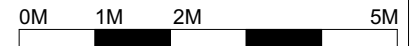

Tittel:
HJELLEMARCA B11

Fase:
Salgstegning

Prosjektnr.:
1425

Dato:
17.02.2017

Tegningsnr.:
A71-134

Type tegning:
B11 HusA, Leil.1

Målestokk:
1:100,

TysseLand
ARKITEKTUR AS

Hus A:

Grunnleggende plantegning:

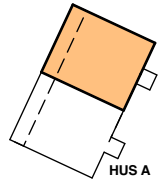

HUS A

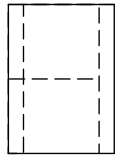

HUS B

Fasadetegning:

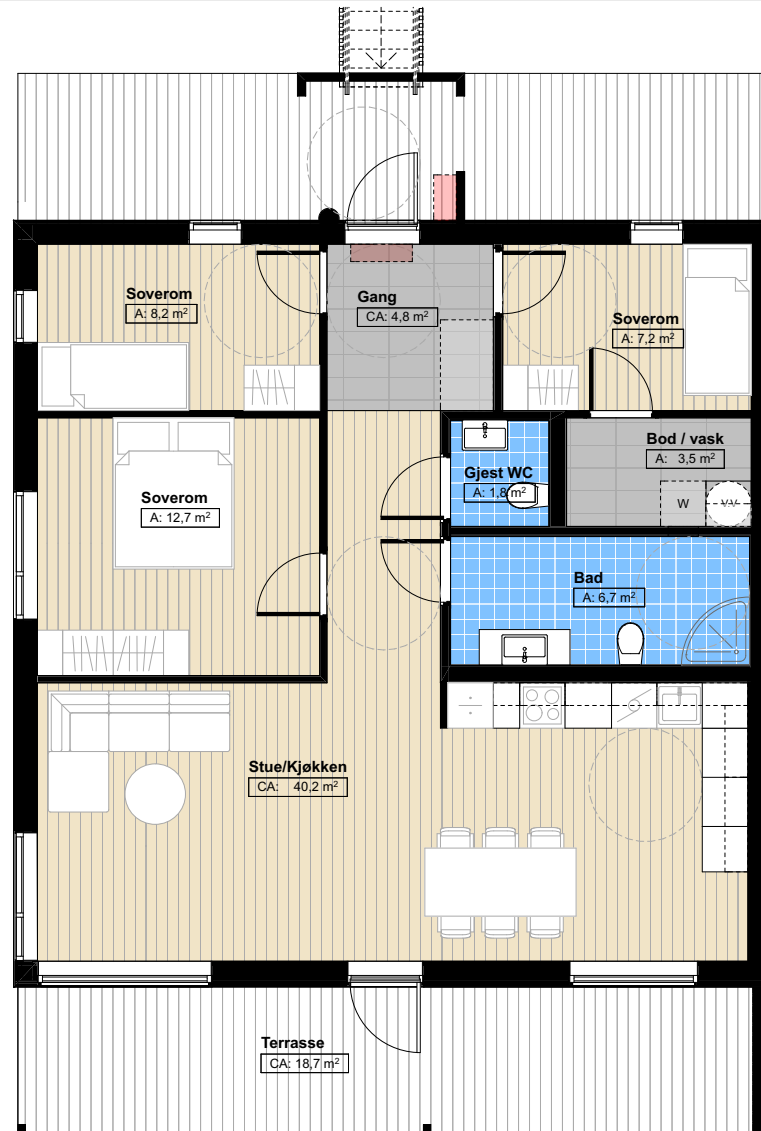

Leilighet 2
1. etg
BRA=89,5m2 (ekskl. Sportsbod)
P-rom=86m2
3 soverom

Målestokk 1:100

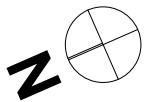
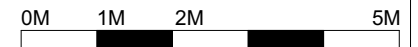

Tittel:
HJELLEMARCA B11

Fase:
Salgstegning

Prosjektnr.:
1425

Dato:
17.02.2017

Tegningsnr.:
A71-135

Type tegning:
B11 HusA, Leil.2

Målestokk:
1:100,

TysseLand
ARKITEKTUR AS

Hus A:

Grunnleggende plantegning:

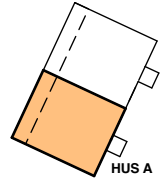

HUS A

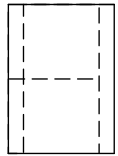

HUS B

Fasadetegning:

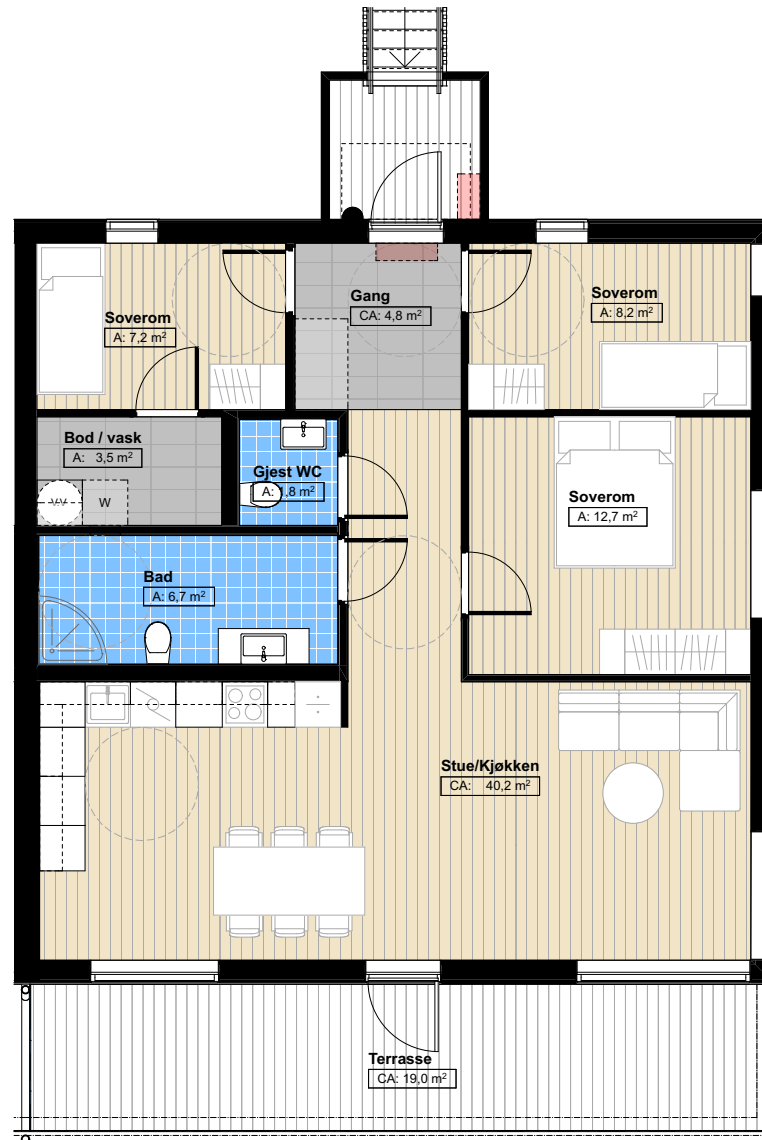

Leilighet 3
 2. etg
 BRA=89,5m² (ekskl. Sportsbod)
 P-rom=86m²
 3 soverom

Målestokk 1:100

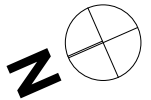
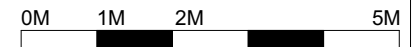

Tittel:
HJELLEMARCA B11

Fase:
Salgstegning

Prosjektnr.:
1425

Dato:
17.02.2017

Tegningsnr.:
A71-136

Type tegning:
B11 HusA, Leil.3

Målestokk:
1:100,

TysseLand
ARKITEKTUR AS

Hus A:

Grunnleggende plantegning:

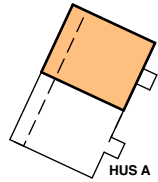

HUS A

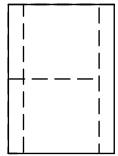

HUS B

Fasadetegning:

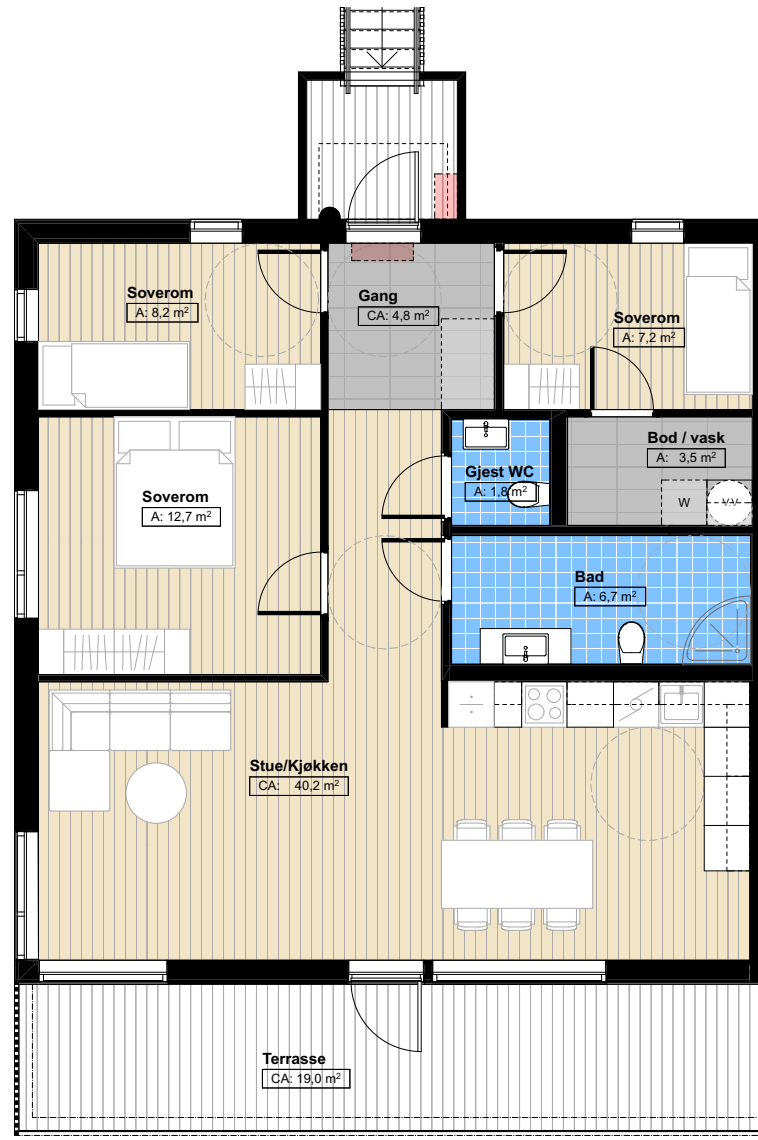

Leilighet 4
2. etg
BRA=89,5m2 (ekskl. Sportsbod)
P-rom=86m2
3 soverom

Målestokk 1:100

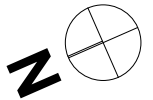
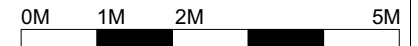

Tittel:
HJELLEMARCA B11

Fase:
Salgstegning

Prosjektnr.:
1425

Dato:
17.02.2017

Tegningsnr.:
A71-137

Type tegning:
B11 HusA, Leil.4

Målestokk:
1:100,

TysseLand
ARKITEKTUR AS

Hus B:

Grunnleggende plantegning:

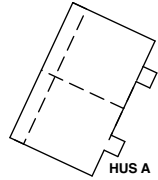

HUS A

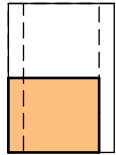

HUS B

Fasadetegning:

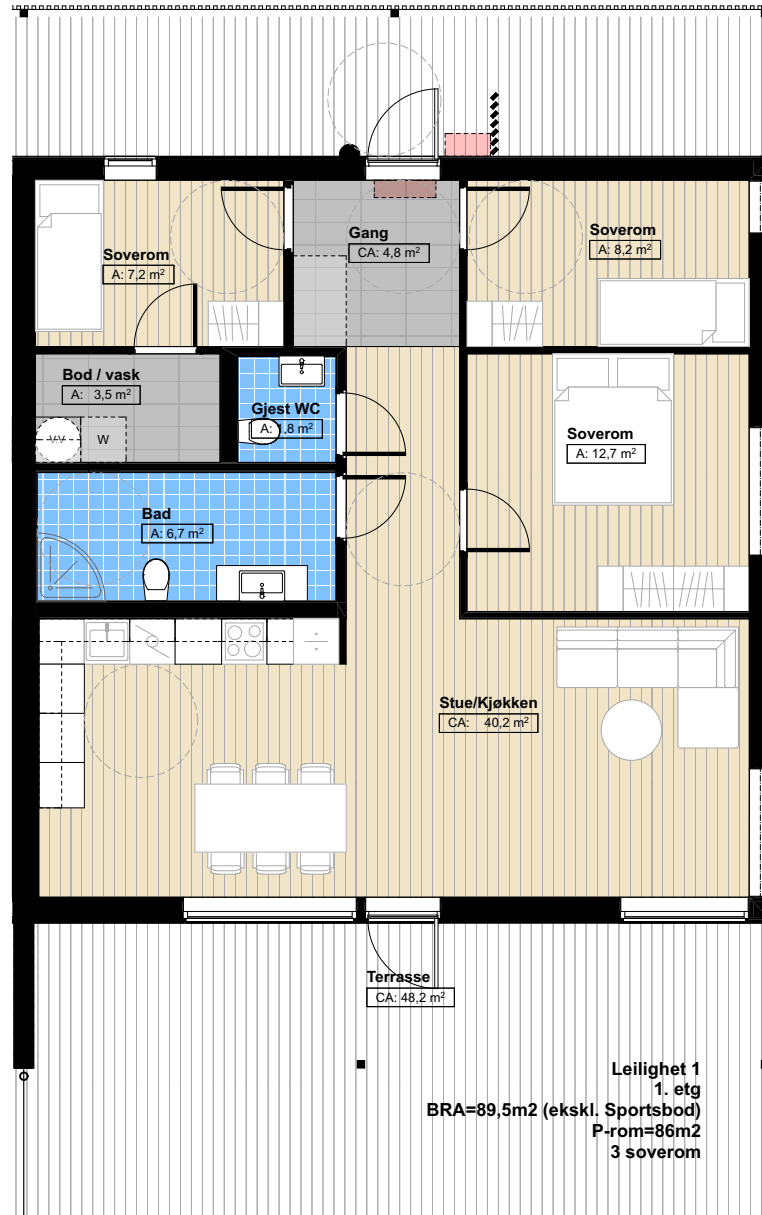

Målestokk 1:100

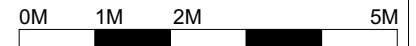

Tittel:
HJELLEMARCA B11

Fase:
Salgstegning

Prosjektnr.:
1425

Dato:
17.02.2017

Tegningsnr.:
A71-138

Type tegning:
B11 HusB, Leil.1

Målestokk:
1:100,

TysseLand
ARKITEKTUR AS

Hus B:

Grunnleggende plantegning:

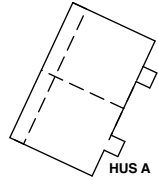

HUS A

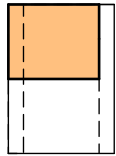

HUS B

Fasadetegning:



Målestokk 1:100

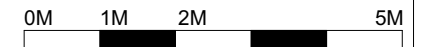

Tittel:
HJELLEMARCA B11

Fase:
Salgstegning

Prosjektnr.:
1425

Dato:
17.02.2017

Tegningsnr.:
A71-139

Type tegning:
B11 HusB, Leil.2

Målestokk:
1:100,

TysseLand
ARKITEKTUR AS

Hus B:

Grunnleggende plantegning:

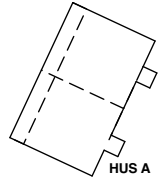

HUS A

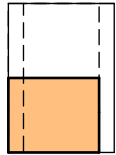

HUS B

Fasadetegning:

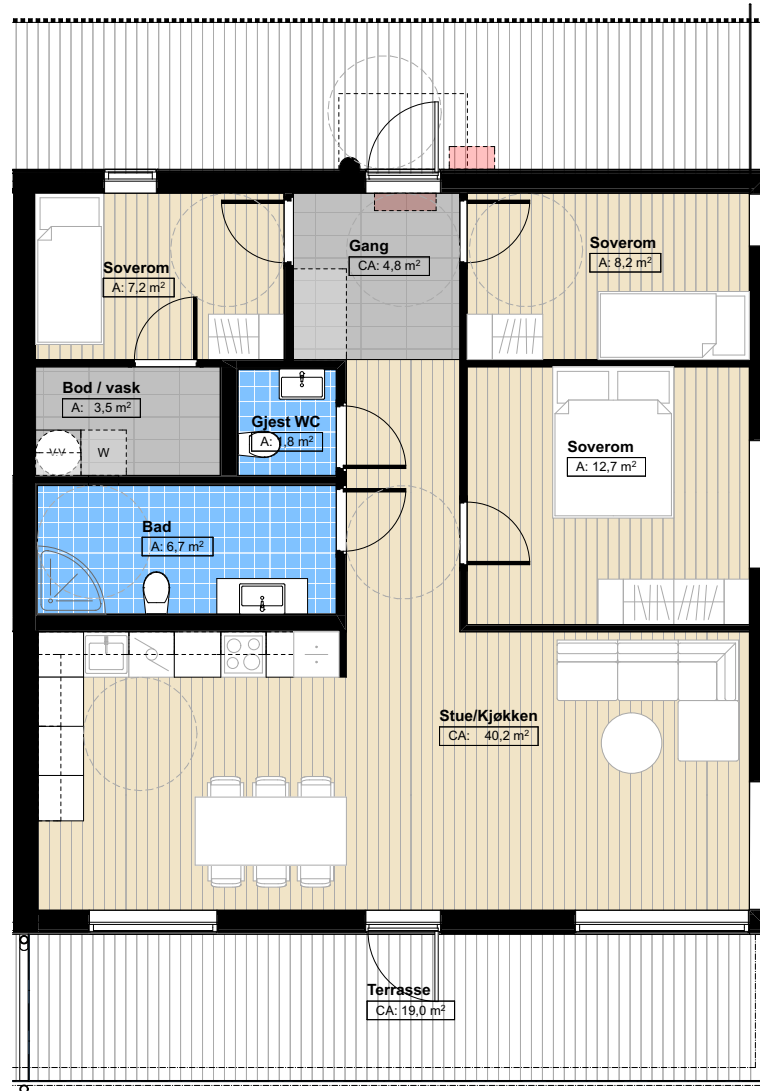

Leilighet 3
2. etg
BRA=89,5m2 (ekskl. Sportsbod)
P-rom=86m2
3 soverom

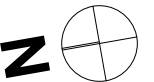

Målestokk 1:100

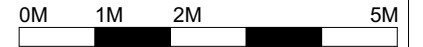

Tittel:
HJELLEMARCA B11

Fase:
Salgstegning

Prosjektnr.:
1425

Dato:
17.02.2017

Tegningsnr.:
A71-140

Type tegning:
B11 HusB, Leil.3

Målestokk:
1:100,

TysseLand
ARKITEKTUR AS

Hus B:

Grunnleggende plantegning:

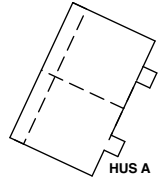

HUS A

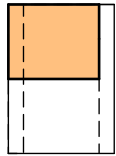

HUS B

Fasadetegning:



Leilighet 4
2. etg
BRA=89,5m2 (ekskl. Sportsbod)
P-rom=86m2
3 soverom



Målestokk 1:100

Tittel:
HJELLEMARCA B11

Fase:
Salgstegning

Prosjektnr.:
1425

Dato:
17.02.2017

Tegningsnr.:
A71-141

Type tegning:
B11 HusB, Leil.4

Målestokk:
1:100,

TysseLand
ARKITEKTUR AS